BBC NEW SERIES SECRETS INSIDE!

Shh! Spoilers!

UT EVERY THURSDAY!

www.DWAMAG.com

DOCTOR WHO

PACKED WITH SCARES!

There's a load of monsters behind me, isn't there?

XTREME MONSTERS!

CE Monster army: HMA, HP19 8DZ. Stickers: Berkshire Labels, RG17 0YX. Moshi Monsters stickers: Topps Europe Limited, MK8 0AW. Not suitable for children under 36 months due to small parts. CHOKING HAZARD. Do not adhere stickers to surfaces that may be damaged by their removal. Please retain this information for future reference.

ISSUE 267 · 9 – 9 MAY 2012 · £2.99
9 771750 171982 18>

NEW POSTERS!

PLUS PRIZES! >> COMICS! >> FACTS! >> PUZZLES!

ADVERTISEMENT

adopt a whale

See more whales to adopt at www.adoptawhale.com
or call WDCS now on 01249 449 500

Love whales?
You'll love all this!

Plus get SPLASH! magazine 4 x a year!

Just £1 a week!

Help! The world's whales need you to keep them safe! Adopt an amazing orca for just £1 a week and get loads of cool stuff. PLUS get photos and updates on your whale 4 times a year with our fantastic SPLASH! magazine! So what are you waiting for? There's a whale out there waiting for you!

All yours for just £1 a week!

When you adopt a whale you get a fantastic whale folder packed full of • loads of fun stickers • amazing facts and info on all things killer whale • a fabulous certificate featuring your adopted whale and with your name on it! • our cool whale tail window sticker!

Plus a FREE DVD

featuring wonderful whales and dolphins when you pay by direct debit!

WDCS
Whale and Dolphin Conservation Society

Choose the whale you'd like to adopt here >>>

Simoom ☐

Holly ☐

Havannah ☐

Please indicate how much you would like to give each month:

£4 ☐ **£6** ☐ **£8** ☐ **£10** ☐ **a month**

Starting on the 1st ☐ **or 23rd** ☐ **of each month**

I pledge to support WDCS for at least 12 months (please tick) ☐

PAYER'S DETAILS

Title _____ First Name _____ Surname _____

Address _____

Postcode _____ Tel no _____

Email _____ Date of birth* ____ / ____ / ____ (*essential if under 18)

Please send adult pack ☐ OR under 14 pack (shown above) ☐

RECIPIENT'S DETAILS (if applicable)

☐ Tick this box if your adoption is a gift and complete the gift recipient details below:

Title _____ First Name _____ Surname _____

Address _____

_____ Postcode _____

Tel no _____ Date of birth* ____ / ____ / ____ (*essential if under 18)

Gift Message (Optional) _____

Would you like us to send this adoption to the recipient? Yes ☐ No ☐

For more information about adopt a whale, please visit www.adoptawhale.com or call 01249 449500. We'd like to keep you up to date with our campaigns, projects and how you can support them. Please tick the box to make sure we can. ☐ Yes, please keep me up to date. We will not pass your details on to any third parties. WDCS is a company limited by guarantee registered in England, number 2732742 1, registered charity number 1014705. Orca photographs © WDCS/Marie Fournier. PA-DWHO-12-04-15-AAO

Instruction to your bank/building society to pay by Direct Debit

DIRECT Debit

Originator's Identification Number | 9 | 4 | 1 | 0 | 5 | 1 |

1. Name and full postal address of your bank/building society

To the manager of _____ bank/building society

Address _____

_____ Postcode _____

2. Name(s) of account holder(s)

_____

3. Branch sort code ☐☐ - ☐☐ - ☐☐

4. Bank/building society account number ☐☐☐☐☐☐☐☐

5. Instructions to your bank or building society

Please pay WDCS Direct Debits from the account detailed on this instruction, subject to the safeguards assured by the Direct Debit guarantee. I understand that this instruction may remain with WDCS and, if so details will be passed on electronically to my bank/building society. Banks and building societies may not accept Direct Debit instructions for some types of account.

Signature(s) _____ Date _____

6. Make your adoption worth 25% more at no cost to you through Gift Aid.

☐ Yes, I am a UK tax payer and I would like WDCS to reclaim the tax I have paid on this and any donation I have made in the last 4 years and all donations I make from the date of this declaration until I notify WDCS otherwise _____ (Date). You must pay an amount of income tax and/or capital gains tax at least equal to the tax WDCS reclaims on your donations in the appropriate tax year.

PLEASE COMPLETE AND RETURN THIS FORM TO:
WDCS, FREEPOST (SCE14478), CHIPPENHAM, SN15 1ZY

Hello, Time Travellers!

I had a big adventure the other day. I spent ages looking for a lost sock and then it turned up in the washing machine, of all places! Just kidding! But I did visit a galaxy shaped like a washing machine that had been invaded by killer socks. Not only did they have big, razor-sharp teeth, but they smelled a bit, too!

The Doctor

IN THIS ISSUE

PAGE 6 These monsters are Xtreme!

PAGE 14 Snappy facts on Amy Pond!

PAGE 20 The Master's regeneration!

PAGE 34 The Ultimate Dalek collection!

Rory! That's a relief. I thought I'd burst out of the *wrong cake*. Again.

Who are you calling *snappy*?

MEGA MOMENT!

Episode: The Vampires of Venice

Chosen by: Hannah Duncan

Tell us why: "The Doctor is so funny and it makes me laugh when he shocks Rory by jumping out of his cake. Rory's face is hilarious!"

Is there a scene you'd like to see printed here? Email us at dwa@bbc.com and let us know!

MONSTER WATCH!

Spot this lot in the magazine and write their page numbers here...

PAGE ?

DALEK

PAGE ?

MINOTAUR

PAGE ?

PEG-DOLL

PAGE ?

SILENT

PAGE ?

PRISONER ZERO

GERONIMO!

WHAT'S NEW IN THE DOCTOR'S UNIVERSE?

WHO'S WHO?

The Doctor
Played by Matt Smith
He travels through time and space fighting monsters!

Amy Pond
Played by Karen Gillan
The Doctor's brave and brilliant best friend!

Rory Williams
Played by Arthur Darvill
The Doctor's other best pal - he's married to Amy!

River Song
Played by Alex Kingston
She's Amy and Rory's daughter, grown up!

NEW YORK, NEW YORK

THE GANG HEADS TO NEW YORK TO FILM A NEW EP!

Start spreading the news... Matt, Karen and Arthur have been spotted in **New York**, filming for the brand-new series of ***Doctor Who***. The trio were surrounded by Whovians as they shot scenes in **Central Park**. Loads of fans couldn't wait to take a few snaps of the stars. It looks like the *Who* crew have well and truly taken over the **Big Apple**!

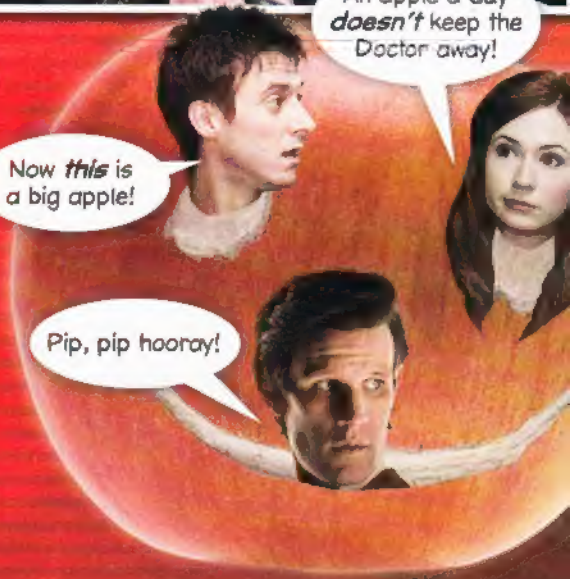

DOCTOR HOW?

NEW COMPANION MYSTERY!

We all know **WHO** the Doctor's new companion will be, but we don't know **HOW** she'll come into the show! "It sounds really interesting, really exciting. I don't think anything's been done like it before," teases **Jenna-Louise Coleman**! How do *you* think she'll join the show? Send your ideas to dwa@bbc.com and we'll mention the **funniest** ones!

NEW COMPANION, JENNA

WILL THE NEW COMPANION BE:

AN ALIEN?

A BONKERS ROBOT?

A FUTURE VERSION OF THE DOCTOR?

MONSTER COMPANIONS!

This week: Dorium Maldovar

The Doctor's verdict: Well, there is no denying that Dorium is very clever. And his particular shade of blue complements the TARDIS wonderfully. But my companions need to be able to run. And basically, he has no legs or feet or body. Shame.

Email **your** ideas for monster companions to **dwa@bbc.com**. We'll make sure the Doctor answers the very silliest ones.

hot

More top goss on the new series!

The cast in New York – how ace is that?

There are bound to be exciting monsters lurking somewhere!

TARDIS TREND TRACKER

What if the monsters forget their passports?

There'll be no creepy aliens in New York – they'll all be at the airport!

There will be no more holidays. Argh!

hot

Give each monster an Xtreme Factor rating out of five by colouring in the Xs!

XTREME MONSTERS

WHOA! THESE MONSTERS ARE TURNED UP TO THE MAX!

XTREMELY EVIL!

The Beast claims to be older than the universe and the inspiration behind the Devil in all religions! This humongous horror can breath fire and possess Ood and humans! It is also known as Satan, Lucifer and the Deathless Prince. Nice!

THE XTREME FACTOR XXXXX

RRRAAARRRRRR!

FILL IT IN!

XTREMELY RUTHLESS!

Do they come more extreme than the **Daleks**? The gross Kaled mutants live in deadly machines and thrive on hate! They've stolen Earth, planned to destroy reality itself and exterminated countless victims – and the pure DNA Daleks are the worst!

EXTERMINATING THEIR OWN!

THE XTREME FACTOR XXXXX

PRETENDING TO BE CAPTURED!

BEAST-POSSESSED FIRE-BREATHER!

XTREMELY SNEAKY!

The sinister **Silence** are the smartest creatures the Doctor has ever faced. For a start, he didn't even know that they existed, let alone that they had been manipulating mankind since they evolved. The beastly brainboxes still remain a mystery and this makes them dangerous!

THE XTREME FACTOR XXXXX

More XTREME MADNESS on the next page!

XTREMELY BIG!

The **CyberKing** is a colossal Dreadnought-class upgrading factory – perfect for invading planets and assimilating humanity. It towers over cities and could easily stomp out your town!

THE XTREME FACTOR XXXXX

STOMP STOMP

MEAN MERCY HARTIGAN!

MISS HARTIGAN FAST FACT!

Mercy Hartigan was converted by the Cybermen into the CyberKing – but she overpowered their upgrade. The emotional feedback caused the Cybermen connected to her to overload and the CyberKing to fall!

XTREMELY OLD!

The **Minotaur** was ancient and spectacular. It lived in a futuristic prison that kidnapped people, exposed their fears and fed their faith to the massive Minotaur. It destroyed Sontarans, Judoon and Tritovore!

THE XTREME FACTOR XXXXX

HOW XTREME ARE YOU?

DRAW A LINE TO MATCH THESE MONSTERS TO THEIR TITLE!

FOG SHARK

PEG-DOLL

VASHTA NERADA

GIBBIS

XTREMELY CREEPY!

XTREMELY BITEY!

XTREMELY COWARDLY!

XTREMELY HUNGRY!

ACTIVITY

DRAW YOUR OWN COMIC!

THE GRONTLESNURT HORROR!

COLOUR IN THE ACTION THEN DRAW THE DISGUSTING MONSTER!

WORDS BY SIMON GUERRIER ART BY JOHN ROSS

FILL IT IN!

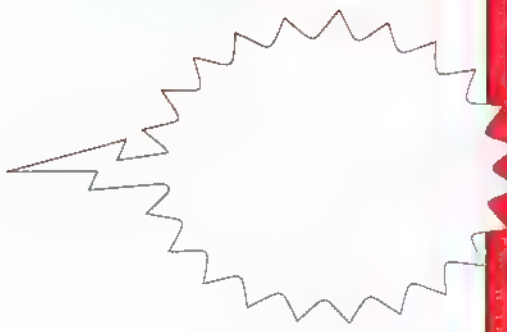

...w what you think a **GRONTLESNURT** looks ... and fill in what it might say. We'll print the ...st and most original designs in the magazine! ...d your pics to us by **EMAIL** dwa@bbc.com ... **POST** Doctor Who Adventures, ...dia Centre, 201 Wood Lane, London W12 7TQ. ...closing date: midnight on 16 May 2013

YOUR NAME ..... AGE .....

ADDRESS .....

..... POSTCODE .....

WHO WINS?

ENTER BY EMAIL...

[illegible]

ENTER BY POST...

[illegible] number in an envelope and send it to: DWA267 [illegible] Ltd, PO Box 6971, Market Harborough LE16 0EF.

LEGO® STAR WARS™

[illegible] LEGO® Star Wars™ [illegible] Two lucky winners [illegible] Maul's Sith Infiltrator, a TIE Fighter, an X-Wing Starfighter, a Naboo Starfighter, a Naboo Sebulba's Podracer and Tatooine and a TIE Interceptor and Death Star!

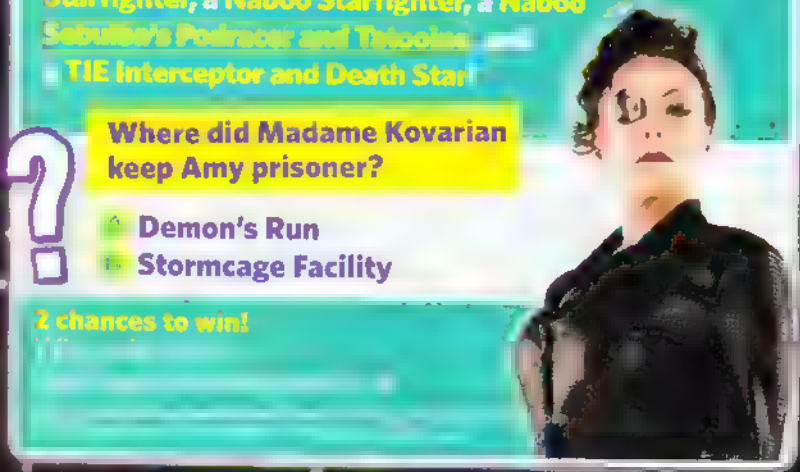

Where did Madame Kovarian keep Amy prisoner?

- Demon's Run
- Stormcage Facility

2 chances to win!

FOAM FIGHTERS AND ZOMBIEBURBZ GAMES

AppGear gives you the ultimate gaming experience by letting you play interactive games on your phone, iPod or iPad! With attack game Foam Fighters, you can battle other planes in the virtual sky. ZombieBurbz turns your phone into a moving map, full of obstacles and opponents to fight off. Watch out for the humans, they're after you! 25 winners will get both games.

[illegible]

A [illegible]
B [illegible]

25 chances to win!
Win code: GAME
[illegible]

COMPETITION CLOSING DATE: MIDNIGHT ON 16 MAY 2012

[illegible] You must make sure that we have your entries by [illegible] 1. You can enter if you live in England, Wales, Scotland, Northern Ireland or the Channel Islands, unless someone who lives in your house works for the Immediate Media Company. 2. All of our competitions follow the BBC Code of Conduct for competitions – you can read this at www.bbc.co.uk/competitioncode. 3. By entering the competition, you prove to us that you have read these rules and that you will follow them. 4. We can't include entries which arrive too late and we can't accept responsibility if your entry is lost. 5. We will choose the winners at random from all of the right answers that we receive. 6. One entry per household. We don't allow bulk entries or entries made by other people on your behalf. 7. We will disqualify all entries which break this rule. 7. If you win, you will receive the prize described. We won't swap the prize for cash. If there's ever a reason why we can't give you exactly the same prize, we'll give you something just as good or better instead. 8. Winners will be contacted within 28 days of a competition closing date, either by post, telephone or email. 9. If we contact you to tell you you're a winner, but you don't reply within a month, we may have to offer the prize to a runner-up or give it away in a future competition. [illegible] We will use your name, address and any other details that you give us to run this competition. If you win, we will pass them to the person who's providing the prize so that they can post it to you, and we may use your first name and county in the magazine or on our website but we won't provide them to anyone else without your permission. You can find out the winner's first name and county once the competition is over by sending a stamped addressed envelope to Competition Rules, ATTN: Marketing Assistant, Doctor Who Adventures magazine, Ground Floor, Media Centre, 201 Wood Lane, W12 7TQ. Remember to tell us which magazine, issue number and competition you'd like to know about. You can read the BBC Privacy Policy at www.bbc.co.uk/privacy.

AAAGH!
Alien Assignment Agency General Headquarters
We find jobs for unemployed monsters!
MRS TINKLE & NERVIL
THE MASTER HAS STOPPED BY THE AAAGH! OFFICES...
What sort of job would you like?
Oh, another macaroon?
You can see right through me.
Om nom nom!
Oh, er, it's good to have a healthy appetite.
More food! More!
Thirty-eight courses in 24 minutes! I think that must be a record.
Less talking! More cooking!
You must be bigger on the inside
THE MASTER IS STILL HUNGRY
Oh dear, I'm out of food!
Hoy! That's my furniture!
SCRUNCH! GOBBLE!
Hello, police? Hello?
Now the phone's not working!
STINGS!
Oh! I know a job for you!
SOON...
RUMBLE!
It'll save the council a fortune!
MORE FUN IN NEXT WEEK'S AAAGH!

AMY POND FAST FACTS

LOADS OF FACTS – NO WAITING!

NAME: AMELIA JESSICA POND/WILLIAMS
BORN: SCOTLAND, 1989

Raggedy Man, I remember you, and you are late for my wedding!

I'm in my nightie.

Just let him riff and move anything expensive out of his way.

WAIT FOR IT...

FIRST WAIT 10 YEARS

SECOND WAIT 2 YEARS

THIRD WAIT 36 YEARS

TESELECTA

FAKE AMYS

AMY'S GANGER

Amy was turned into a Peg-Doll!

FAMILY

AMY'S ARTWORK

WEDDING DAY

26 JUNE 2010

DOCTOR WHO
ADVENTURES
AMY

MATT'S SECRETS!

ONLY IN DOCTOR WHO ADVENTURES

MATT SMITH TALKS ABOUT EPISODE 13 OF SERIES 6, THE WEDDING OF RIVER SONG!

"GOOD TO GET CHURCHILL BACK, AND GOOD THAT THERE WERE PTERODACTYLS AND BALLOONS! I THOUGHT THE CGI WAS REALLY STRONG!"

AARGH! THE SILENCE!

"ALEX KINGSTON I JUST LOVE. OH MAN, HILARIOUS. AND DO YOU NOT THINK SHE'S JUST GREAT AS RIVER SONG? I LOVE HER. I MEAN, HOW CAN YOU NOT?"

1

2

3

4

5

FILL IT IN!

Can you complete this quote from the episode?

"THE TESELECTA. A DOCTOR IN A ________ - ________."

Last week's answer: The Doctor – "They gave me a badge with my name on in case I forget who I am!"

This week's answer: The Doctor – "The Teselecta. A Doctor in a Doctor-suit."

DOCTOR WHO
ADVENTURES

FREAKY
FIRST ENCOUNTERS!
THE THIRD DOCTOR AND SONTARAN LINX
THE TIME WARRIOR, 1973

REGENERATION!

THIS WEEK WE LOOK AT THE REGENERATION OF THE MASTER

WHO IS HE?

The **Master** is a renegade **Time Lord** and one of the Doctor's **greatest enemies**. He grew up on **Gallifrey** with the Doctor, but he has always been hungry for **power** and **control**!

THE MASTER HAS REGENERATED A NUMBER OF TIMES!

HOW HE DIED

Professor Yana remembered he was the **Master** and electrocuted his assistant, **Chantho**. He was then dying, so he shot him and stole the **TARDIS** and regenerated!

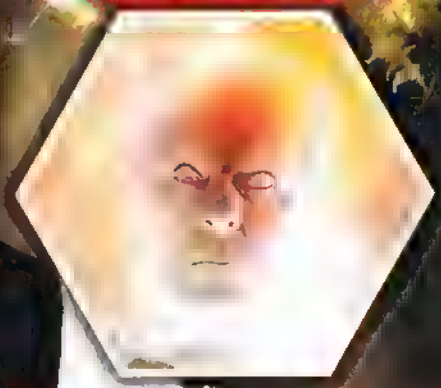

WHERE HE WAS

He was on a planet called **Malcassairo**, hoping the last of the humans would reach Utopia. He had used the **Chameleon Arch** and was living as a **human** called **Professor Yana**.

LAST WORDS

"THE MASTER, REBORN!"

DID YOU KNOW?

The **Master** seemed able to influence his **regeneration**. After seeing the **Doctor** younger and stronger, he wanted to be the same!

Killed b
an insec

PROFESSOR YANA

TRUE OR FALSE?

The Master became Prime Minister — TRUE / FALSE

DOCTOR WHO
ADVENTURES
COMIC
WORDS STEVE LYONS
ART JOHN ROSS
COLOURING ALAN CRABBOCK
ISLAND OF THE CYCLOPES
Definitely Earth. You can tell by the *stars*. A Mediterranean island. And the year would be...
Um, Doctor, there's a *footprint* over here. A very *big* footprint.
Two and a half *millennia* before your time, Ponds. The Golden Age of Epic Poetry – tales of *heroes, gods and monsters*.
RAAARRRRHH!
Uh, speaking of *which*...

KSKRK
Doctor, look out!
Ouch! Hurty ankle. We should... unnnh!... Split up... make ourselves smaller targets.
Let me help you!
RORY HAS ESCAPED!
Oh. Dear.
Rory's leading the Cyclops away from us... and I can see a cave. We can hide in there!
The Cyclops legend must have been inspired by these real-life aliens. And it's Cyclopes, by the way. Cyclopes is the word for...
GRURRH!
...more than one Cyclops!
ARRRGH!
Uh, yeah. Cheers for the English lesson. Now, how about a plan for when you're surrounded by angry Cyclopes?

SOON .
Umf!
I don't get it. What do they want with us?
Ah Well. You see, Amy, if we're to believe the ancient Greeks...
...the Cyclopes are keeping us fresh until they're ready to eat us
How can I free the others?!
They're sealing the opening with that rock.
MEANWHILE, OUTSIDE...
RORY APPROACHES THE CAVE .
It's no use, Doctor, I can't shift it! And those Cyclopses could come back any second.
Cyclopes, I think you mean.
MOMENTS LATER...
HRNK?
Hey! You up there! Eye-Face! Yeah, I'm talking to you!
Ok, I've got it's attention - now what?

DON'T MISS ANOTHER NEW ADVENTURE NEXT TIME!

NEVER MISS YOUR FAVOURITE MONSTER MAG!

4 ISSUES FOR £1

What a tasty deal!

Get ALL THIS every month!

- POSTERS ✓
- PUZZLES ✓
- SCARES ✓
- FACTS ✓
- MONSTERS ✓

PAY ONLY £1 for your first 4 issues!

CONTINUE TO SAVE 10%

Spread the cost with easy Direct Debit payments

FREE UK delivery straight to your door before the magazine is on sale in the shops!

2 EASY WAYS TO SUBSCRIBE

1 CALL
the hotline now on

and quote

Lines open Mon to Fri 8am-8pm and Sat 9am-1pm

2 VISIT
our subscriptions website at

and enter code

DOCTOR WHO SECRETS DESIGNING THE DETAILS

WE LOOK AT SOME OF THE ART TEAM'S AMAZING WORK!

A GANGER WARNING SIGN

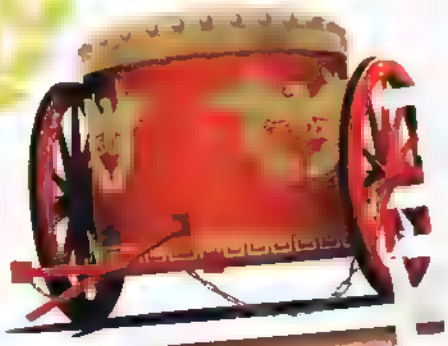

THIS CREST WAS DRAWN FOR CHURCHILL'S CHARIOT

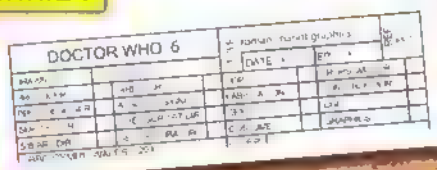

One of the Art Department's jobs is to design all the graphics for the show. Whether it's a symbol or logo to go on a vehicle, or a poster or book cover, they all have to be created from scratch.

IF THERE'S A BOOK IN THE STORY, THE TEAM CREATES A UNIQUE COVER

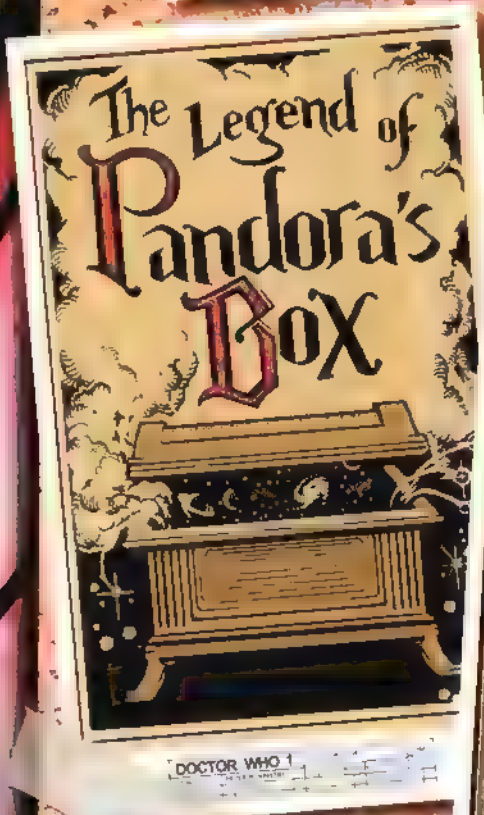

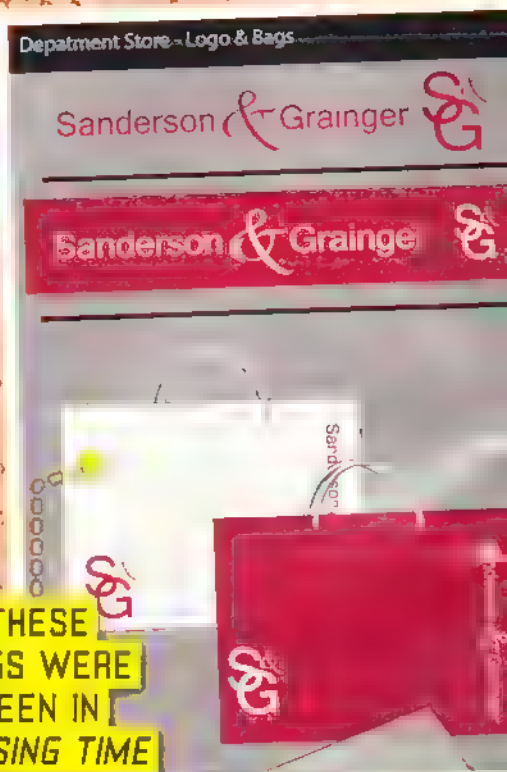

THESE BAGS WERE SEEN IN CLOSING TIME

DOCTOR WHO 5			TITLE teselecta logo		REF H0026
			DATE 23.3.11	EP- 8	
DRAWN BY			DOP	PROPS MASTER	
PRODUCER	DIRECTOR		FABRICATION	CONSTRUCTION	
PROD DESIGNER	ASSOC DESIGNER		SFX	CGI	
SUP ART DIR	CHIEF SUP ART DIR		COSTUME	GRAPHICS	
S/B ART DIR	SET DECORATOR		OTHER		
©BBC CYMRU WALES 2010					

ALL THE ARTWORK CAREFULLY LABELLED

THIS POSTER WAS BASED ON A TURE FROM *DOCTOR WHO ADVENTURES!*

BEHOLD! A COCKEREL!

ABIGAIL HAD TO BE PAINTED BEFORE FILMING STARTED

DOCTOR, DOCTOR!

DO YOU HAVE A PROBLEM THAT NEEDS SOLVING? THEN ASK THE DOCTOR

LOST PROPERTY

Dear Doctor,
Who did the TARDIS that you stole belong to?
Jozef Carruthers

[illegible] Why will no one believe me? And really, truly, [illegible] dropping her back at some point, and when this particular reality aligns with one where Gallifrey didn't go all wrong. Which may never happen. Or already has happened, depending on which universe you're reading this in. Poor old girl had been put out to pasture anyway, so she didn't really belong to anyone. Besides, turns out she stole me!

CHEEEESE!

DEAR DOCTOR,
Help! My cheese jumped out of the fridge and it is out to kill me. What do you think I should do? Please save me from the cheese!
John Ford

[illegible] Take [illegible] would. First, you'll [illegible] yourself. Grab some cream crackers, some pickle and a tin of pineapple chunks. That should show the cheese you mean business. I'll divert a hyperspace wormhole to your kitchen and send the cheesy chap back to where he belongs. Remember to check the use-by date next time!

BABY FACE

Dear Doctor,
My sister is rather scatty and she always wants to go underground. Is this normal or is she a Silurian? When I ask her, she ignores me.
Misty Laurie Frampton

Your sister is a mere ape.

THE DOCTOR REPLIES:
Lots of things live underground. Badgers, ants, [illegible] Great Aunt [illegible] I mean really scatty. Scatty as a [illegible] forgot she was a [illegible] [illegible]

EYE, EYE!

KOVARIAN TELLS IT LIKE IT IS

DEAR MADAME K,
What do you do on weekends? Do you like driving tractors?
Jack Hughes

MADAME K REPLIES:
I would love to be able to drive a tractor, but [illegible]
My weekends are for 'me time' – I love to relax with a cup of tea in front of *Come Dine With Me*.

THE DOCTOR WANTS YOUR QUESTIONS!

[illegible] FTQ.
[illegible]der, the better! [illegible] don't forget to send [illegible]ic of yourself!

☐ Dear Doctor ☐ Dear Kovarian Tick who you want to answer!

DON'T FORGET YOUR PHOTO!

Name: Age:

Address:

UPLOAD

WIN!

THIS WEEK'S TOP UPLOAD WINS A TOTALLY AWESOME !

See more great games at www.magnationgames.co.uk

MATTHEW THOMAS SMITH drew this terrifying Silence!

CHRISTIAN HYLANOS had a fantastic

TOP UPLOAD!

YOUNGMAN made this super-cool Amy Peg-Doll puppet!

Watch out for ERIN MACGILL's red-eyed Dad

This brilliant Dalek scientist is by BETH HURRELL

Lucky JOSHUA CURPHEY met the voice of the *Doctor Who* monsters, Nicholas Briggs!

Send us your pictures! E-mail dwa@bbc.com or post them to **Doctor Who Adventures, Media Centre, 201 Wood Lane, London W12 7TQ**

Remember to include your name, age, address and email address!

POLICE BOX
DOCTOR WHO
ADVENTURES
THE DOCTOR

PUZ

PROVE YOU'RE NOT

WORD WIPEOUT

Cross out all the letters that appear twice, then arrange the remaining letters to reveal a species.

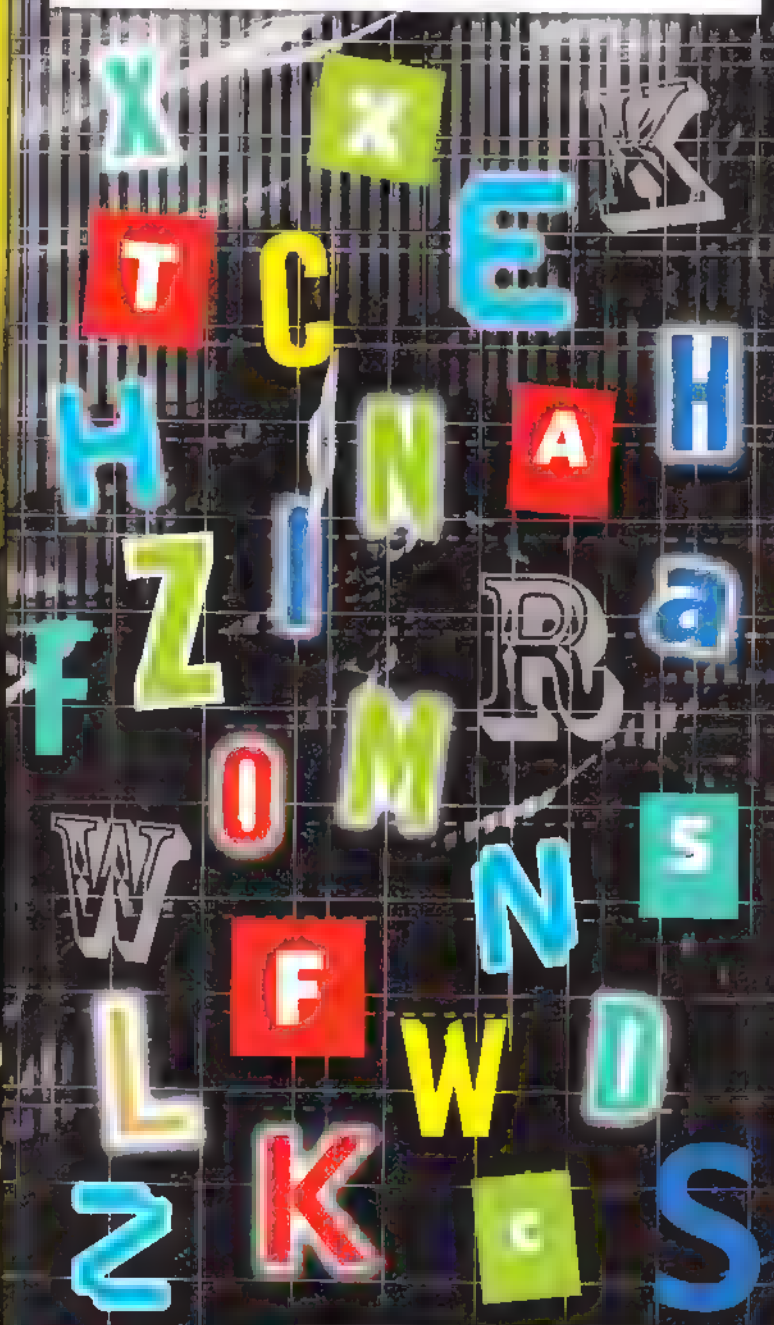

ANSWER:

ZERO CHANCE

Which two characters below has Prisoner Zero NOT disguised itself as?

ANSWER:

ZLES

JUDOON PEA BRAIN!

PEG-DOLL PUZZLER

Rearrange the picture below to expose a creepy scene!

ANSWER:

ANSWERS

WORD WIPEOUT Time Lord **ZERO CHANCE** Prisoner Zero has not disguised itself as C or E.
PEG-DOLL PIC PUZZLE E, D, C, G, B, A, F

SUPREME DALEK

First seen in the Tenth Doctor adventure *The Stolen Earth*, 2008.

Created by Davros using a cell from his own body, the Supreme was larger than the other Daleks, and had extra armour and a third light on its casing. Captain Jack destroyed it with his Defabricator Gun.

DOCTOR WHO ADVENTURES

Don't forget to include your name, age, address and daytime telephone number! When you write to us, always send everything in a sealed envelope.

Want to subscribe?
Enquiry number – 0844 844 0260
Order number – 0844 815 0077
Full UK annual subscription – £127.50
All other enquiries: 020 8433 2165

THE TEAM AND THE MOST XTREMELY MONSTROUS THING ABOUT THEM!

Editor NATALIE BARNES
I'm Xtremely greedy!
Deputy Editor PAUL LANG
I'm Xtremely grumpy!
Production Editor LIZA MILLETT
I'm Xtremely cheesy!
Senior Art Editor NIKKI DAVIES
I'm Xtremely chatty!
Writer CRAIG DONAGHY
I'm Xtremely impatient!

Managing Directors JAYNE OVE, TONI ROUND
Editorial Director CORINNA SHAFFER
Group Editor SAMANTHA ROBINSON
Group Art Director TERRY HEWITT
Group Production Editor CAROLYN COWARD
Group Marketing Manager MARTIN STAHEL
Senior Marketing Executive ABIGAIL PERKS
Marketing Co-ordinator ANNELA BEGUM
Newstrade Marketing Manager FIONA CAMPBELL
Buying Manager PAUL TOWNE
Government Buyer PREEYA NAGAR
Management Accountant RICHARD FIELD
Group Production Manager HOLLY PICKERSGILL
Production Manager SARAH HOVELL
Senior Production Controller EMMA PURDY
Group Advertising Manager CLAIRE STIDWELL
020 8433 3722
Head of Licensing and Syndication JOANNA MARSHALL
Circulation Director CHRIS GROSBY
Finance Director KEVIN LANGFORD
Chairman STEPHEN ALEXANDER
Deputy Chairman PETER PHIPPEN
CEO TOM BUREAU

Worldwide Magazines Unit: Nicholas Brett (Managing Director); James Hewes (Publishing Director); Jenny Potter (Editorial Director); Eva Abramik (Unit Coordinator) magazines.unit@bbc.com

Editorial Advisors:
HELEN BULLOUGH (Head of CBBC Productions);
JULIE GRUCI (Associate Head, Service School);
DAMIAN KAVANAGH (Controller, CBBC);
JAN KRASNER; KEZ MARGRE (Executive Producer, BBC)

Contributors: CHRISTOPHER COOPER, SIMON GUERNER, CHARLOTTE LUNGLEY, DARREN SCOTT (Writing); ALLAN FASKEN, BECK HARVEY, PAUL WHITE (Design); ANDY MAGE, DAN GERRY (Subbing); LIZ PEEL (Pictures)

Thanks to: EDWARD RUSSELL, GEORGE WATTON, TOM SPILSBURY, PETER WARE AND THE CAST AND CREW OF DOCTOR WHO

BBC

FSC MIX Paper from responsible sources FSC® C021407

WE NEED YOUR HELP!

NEXT WEEK

MEGA BUMPER PACK

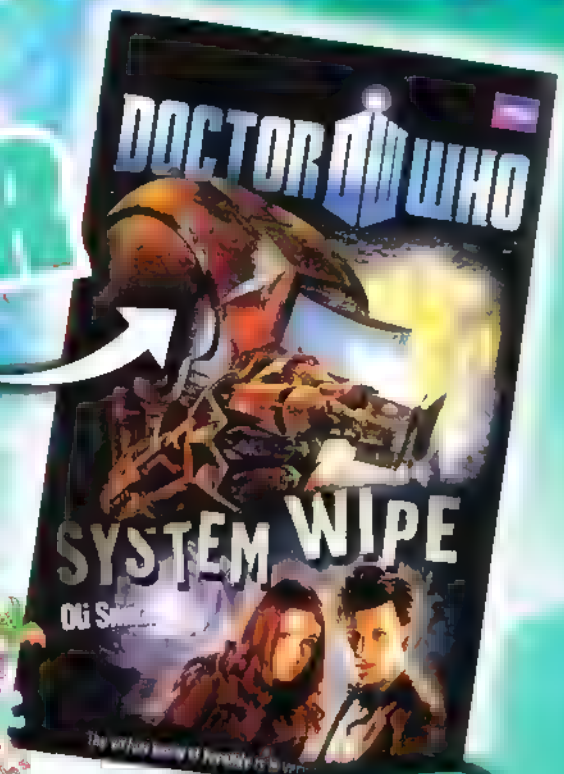

EVEN MORE MUSHI STICKERS!

DOCTOR WHO BOOK!

PLUS

TARDIS TAKEOVERS!

I don't like being a madman without a box!

DEADLY DALEKS!

WHO SAID?

"Mr Pond? Guess who's coming for dinner?"

FIND OUT NEXT WEEK!

Last week's answer The Doctor in Night Terrors.

DON'T MISS IT!

ON SALE THURSDAY 10 MAY!

The licence to publish this magazine was acquired from BBC Worldwide by Immediate Media Company on 1 November 2011. We remain committed to making a magazine of the highest editorial quality, one that complies with BBC editorial and commercial guidelines and connects with BBC programmes.

ADVERTISEMENT

THE BEST FIGHTING FORCE IN THE GALAXY!

Find out at www.starfighterbooks.com

BLOOMSBURY

58 COOL STICKERS FROM SERIES 6!

SECRETS INSIDE!

DOCTOR WHO

MINI MONSTER ARMY

SILENCE AND SILURIANS

PACKED EVERY WEEK WITH: SCARES! PUZZLES! PRIZES! JOKES!

There's a load of monsters behind me, isn't there?

EXTREME MONSTERS!

STICKERS

NEW POSTERS!

NEW EPISODE SECRETS INSIDE!

SAFETY FIRST: TO AVOID DANGER OF SUFFOCATION PLEASE KEEP THIS WRAPPER AWAY FROM BABIES AND CHILDREN.

3 AMAZING GIFTS!

DOCTOR WHO

MINI MONSTER ARMY!

WHICH ONE WILL YOU GET?

58 WHO STICKERS!

MOSHI MONSTERS

MOSHI STICKER PACK!

XTREME MONSTERS!

QUICK! TURN OVER!

ISSUE 257 • 3 - 9 MAY 2012 • £2.99

Doctor Who logo © BBC 2009. Dalek image © BBC/Terry Nation 1963. TARDIS image ™ and © BBC 1963. Cyberman image © BBC/Kit Pedler/Gerry Davis 1966. Images © BBC. Free with Doctor Who Adventures. Not for sale.